

LEGEND

LOW RISE COMMERCIAL

- EXTENT OF PREMISES
- NET LETTABLE AREA

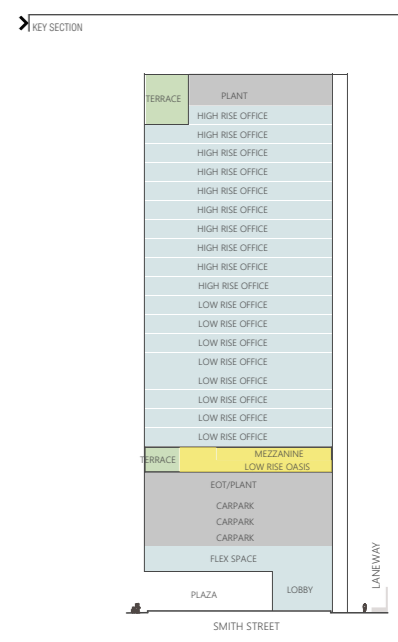

LEVEL 7 - COMMERCIAL MEZZANINE
 1:200

FENDER KATSALIDIS
 WWW.FKAUSTRALIA.COM
 LEVEL 3, 414 KENT STREET, SYDNEY
 NEW SOUTH WALES 2000 AUSTRALIA
 TELEPHONE: +61 2 8216 3500
 FENDER KATSALIDIS (AUST) PTY LTD
 ACN 092 943 032

QUALITY ASSURANCE (FK IS A CERTIFIED COMPANY TO ISO 9001)
 THIS PROJECT IS SUBJECT TO THE FK QUALITY ASSURANCE SYSTEM

- SCHEMATIC DESIGN REVIEW FOR THIS PROJECT IS YET TO BE COMPLETED.
- DESIGN DEVELOPMENT REVIEW FOR THIS PROJECT IS YET TO BE COMPLETED.
- TENDER DOCUMENTATION REVIEW FOR THIS PROJECT IS YET TO BE COMPLETED.

IF THIS DRAWING IS STAMPED UNCONTROLLED COPY THEN IT IS TO BE CONSIDERED A DRAFT, SUBJECT TO REVISION WITHOUT NOTICE

NOTES

THIS DRAWING IS COPYRIGHT AND SHALL REMAIN THE PROPERTY OF FENDER KATSALIDIS (AUST) PTY LTD. CHECK AND VERIFY ALL DIMENSIONS ON SITE PRIOR TO COMMENCING WORK. DRAWING TO BE READ IN CONJUNCTION WITH ALL OTHER CONTRACT DOCUMENTS. DO NOT SCALE DRAWINGS. USE FIGURED DIMENSIONS ONLY. SEEK CLARIFICATION OF INCONSISTENCIES / CONFLICTS.

DRAWN	DATE	CHECKED	PLOT DATE	JOB NO.
C ALLINGTON	23.10.2020	D MANDROVSKI	23.10.2020	17020

PROJECT
 32 SMITH ST, GPT REDEVELOPMENT
 32 SMITH ST
 PARRAMATTA NSW 2150

DRAWING TITLE
 LEVEL 7 - OFFICE MEZZANINE

ISSUE PURPOSE
 PREMISES PLANS

SCALE
 1:200

REV.
 01

DRAWING NO.
 MK-1113